

PROGRAM SARINGAN KESIHATAN (LELAKI/PEREMPUAN) MEDICAL SCREENING PROGRAMME (MALE/FEMALE) 健康检查配套 (男/女)

ITEMS 项目	Comprehensive		Executive		General		Regular	
	RM 1,500	RM1,250	RM1,100	RM700	RM550	RM500	RM350	
Medical Record 健康检查报告	✓	✓	✓	✓	✓	✓	✓	
Chest X-Ray 肺部X光射影	✓	✓	✓	✓	✓	✓	✓	
Urine FEME 尿液检验	✓	✓	✓	✓	✓	✓	✓	
BLOOD PROFILES 血液检查								
Full Blood Count 全血细胞计数	✓	✓	✓	✓	✓	✓	✓	
Thyroid Function Test 甲状腺功能检查	✓	✓	✓	✓	✓	✓	✓	
Lipid Profile 血脂检验	✓	✓	✓	✓	✓	✓	✓	
Liver Function Test 肝功能检验	✓	✓	✓	✓	✓	✓	✓	
Renal Profile 肾脏功能检验	✓	✓	✓	✓	✓	✓	✓	
Glucose 血糖	✓	✓	✓	✓	✓	✓	✓	
HbA1c 糖化血红蛋白	✓	✓	✓	✓	✓	✓	✓	
Calcium 钙	✓	✓	✓	✓	✓	✓	✓	
Phosphorus 磷	✓	✓	✓	✓	✓	✓	✓	
VDRL (RPR) 梅毒	✓	✓	✓	✓	✓	✓	✓	
Erythrocyte Sedimentation Rate (ESR) 红细胞沉降率	✓	✓	✓	✓	✓	✓	✓	
Estimated Glomerular Filtration Rate (EGFR) 肾小球滤过率(EGFR)	✓	✓	✓	✓	✓	✓	✓	
Rheumatoid Arthritis Factor 类风湿性关节炎因子	✓	✓	✓	✓	✓	✓	✓	
Hepatitis B Screen (Antigen & Antibody) 乙型肝炎检验 (抗原与抗体)	✓	✓	✓	✓	✓	✓	✓	
Helicobacter Pylori Antibody 幽门螺杆菌抗体	✓	✓	✓					
TUMOUR MARKERS PROFILE 肿瘤标志								
Alpha Feto Protein (Liver) 甲型胎兒蛋白 (肝)	✓	✓	✓	✓	✓			
Carcinoembryonic Antigen (Colon) 癌抗原CEA (肠)	✓	✓	✓	✓	✓			
CA 125 (Ovaries) / Prostate Specific Antigen 癌抗原 125 (卵巢) /前列腺特异性抗原	✓	✓	✓	✓	✓			
CA 19.9 (Stomach) 癌胚抗原 CA 19.9 (胃)	✓	✓	✓	✓	✓			
CA 15.3 (Breast) or hCG (Testicle) 癌抗原15.3 (乳腺)或 人绒毛膜促性腺激素肿瘤 (睾丸)	✓	✓	✓	✓	✓			
OTHERS 其他								
Electrocardiogram (ECG) 心电图		✓	✓	✓	✓	✓	✓	
Stress ECG Test* 负荷心电图压力测试	✓							
Ultrasound Full Abdomen 全腹部扫描检查	✓	✓	✓					
Consultation by Physician 内科专科医生咨询	✓	✓		✓		✓		
Consultation by Medical officer 医生检验及咨询			✓		✓		✓	

*Kindly wear track bottom and sport shoes. The procedure is done by Consultant Physician. Advance appointment is required.

ITEMS 项目		PACKAGE A		PACKAGE B	
		RM950	RM750	RM700	RM500
Medical Report	健康检查报告	✓	✓	✓	✓
Liquid Based Cytology	液基细胞学	✓	✓	✓	✓
Chest X-ray	肺部X光射影	✓	✓	✓	✓
Urine FEME	尿液检验	✓	✓	✓	✓
BLOOD PROFILES 血液检查					
Full Blood Count	全血球计算	✓	✓	✓	✓
Free T4	甲状腺素T4	✓	✓	✓	✓
Lipid Profile	血脂检验	✓	✓	✓	✓
Liver Function Test	肝功能检验	✓	✓	✓	✓
Renal Profile	肾脏功能检验	✓	✓	✓	✓
Glucose	血糖	✓	✓	✓	✓
Calcium	钙	✓	✓	✓	✓
Phosphorus	磷	✓	✓	✓	✓
VDRL (RPR)	梅毒	✓	✓	✓	✓
Hepatitis B Screen (Antigen & Antibody)	乙型肝炎检验 (抗原与抗体)	✓	✓	✓	✓
Erythrocyte Sedimentation Rate (ESR)	红细胞沉降率	✓	✓	✓	✓
Estimated Glomerular Filtration Rate (EGFR)	肾小球滤过率	✓	✓	✓	✓
Rheumatoid Arthritis Factor	类风湿性关节炎因子	✓	✓	✓	✓
TUMOUR MARKER 肿瘤标记					
Alpha Feto Protein (AFP) (Liver)	甲型胎儿蛋白 (肝)	✓	✓	✓	✓
Carcinoembryonic Antigen (CEA) (Colon)	癌抗原CEA (胃肠)	✓	✓	✓	✓
CA 125 (Ovaries)	癌抗原 125 (卵巢)	✓	✓	✓	✓
OTHERS 其他					
Electrocardiogram (ECG)	心电图	✓	✓	✓	✓
Ultrasound Abdomen & Pelvis	腹部和骨盆扫描检查	✓	✓		
Ultrasound Pelvis by Consultant O&G	骨盆扫描妇产专科检查	✓		✓	
Ultrasound Breast or Mammogram	乳房扫描或X光检查	✓	✓		
Physical Examination & Consultation by O&G	妇产专科检验及咨询	✓		✓	
Physical Examination & Consultation by Medical Officer	医生检验及咨询		✓		✓

Note: Ultrasound Breast : < 40 years old; Mammogram :40 years old and above.



ITEMS 项目		A	B	C
BLOOD AND URINE PROFILES 血与尿液检查		RM300	RM250	RM220
Full Blood Count	全血球计算	✓	✓	✓
Free T4	甲状腺素T4	✓	✓	
Lipid Profile	血脂检验	✓	✓	✓
Liver Function Test	肝功能检验	✓	✓	✓
Renal Profile	肾脏功能检验	✓	✓	✓
Glucose	血糖	✓	✓	✓
HbA1c	糖化血红蛋白	✓	✓	✓
Calcium	钙	✓	✓	✓
Phosphorus	磷	✓	✓	✓
Cardiac Enzymes	心肌酶	✓	✓	
VDRL (RPR)	梅毒	✓	✓	
Hepatitis B Screen (Antigen & Antibody)	乙型肝炎检验 (抗原与抗体)	✓	✓	
Erythrocyte Sedimentation Rate (ESR)	红细胞沉降率	✓	✓	✓
Estimated Glomerular Filtration Rate (EGFR)	肾小球滤过率	✓	✓	
Rheumatoid Arthritis Factor	类风湿性关节炎因子	✓	✓	
Blood Grouping & Rhesus	血型&RH系统	✓	✓	
Urine FEME	尿液检验	✓	✓	✓
TUMOUR MARKERS 肿瘤标志				
Alpha Feto Protein (AFP) (Liver)	甲型胎兒蛋白 (肝)	✓		
Carcinoembryonic Antigen (CEA) (Colon)	癌抗原CEA (胃肠)	✓		
CA 125 (Ovaries) / Prostate Specific Antigen	癌抗原 125 (卵巢)/前列腺特异性抗原	✓		
CONSULTATION BY MEDICAL OFFICER 医生检验及咨询				

SARINGAN PENTING WANITA

WOMEN ESSENTIAL SCREENING 女性基本检查



ITEMS 项目	PACKAGES 配套					
	A	B	C	D	E	F
Medical Report	健康检查报告	✓	✓	✓	✓	✓
Liquid Based Cytology	液基细胞学	✓	✓	✓	✓	✓
Ultrasound Breast or Mammogram	乳房扫描或X光检查	✓			✓	
Carcinoembryonic Antigen (CEA) (Colon)	癌抗原CEA (胃肠)	✓	✓		✓	
CA 125 (Ovaries)	癌抗原 125 (卵巢)	✓	✓		✓	
Ultrasound Pelvis by Consultant O&G	骨盆扫描妇产专科检查	✓	✓	✓		
Physical Examination & Consultation by O&G	妇产专科检验及咨询	✓	✓	✓		
Physical Examination & Consultation by Medical Officer	医生检验及咨询				✓	✓
		RM450	RM350	RM300	RM250	RM150
					RM100	RM100

Note: Ultrasound Breast: < 40 years old; Mammogram : 40 years old and above.

SARINGAN PENANDA KANSER CANCER MARKER SCREENING

肿瘤标志检查配套



ITEMS 项目		Female 女性 RM300.00	Male 男性 RM300.00
Alpha Feto Protein (Liver)	甲型胎兒蛋白 (肝)	✓	✓
Carcinoembryonic Antigen (Colon)	癌抗原CEA (肠)	✓	✓
CA 19.9 (Stomach)	癌胚抗原 CA 19.9 (胃)	✓	✓
CA 15.3 (Breast)	癌抗原15.3 (乳腺)	✓	
CA 125 (Ovaries)	癌抗原 125 (卵巢)	✓	
Prostate Specific Antigen	前列腺特异性抗原		✓
Human Chorionic Gonadotropin (Testicle)	人绒毛膜促性腺激素肿瘤 (睾丸)		✓
Consultation by Medical Officer	医生咨询	✓	✓

SARINGAN KANSER (WANITA) CANCER SCREENING (WOMEN) 女性癌症检验

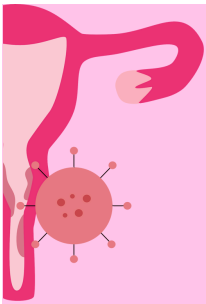

Cervical Cancer Screening 子宫颈癌检验

- Human Papilloma Virus (HPV-DNA)
| 人乳头瘤病毒脱氧核糖核酸 (HPV-DNA)
- Liquid Based Cytology
| 液基细胞学
- Physical Examination & Consultation by O&G | 妇产专科检验及咨询
- Ultrasound Pelvis by Consultant O&G
| 骨盆扫描妇产专科检查

RM
450.00

Breast Cancer Screening 乳腺癌检查

- Breast Ultrasound | 乳房扫描
- Mammogram | 乳房X光检查



RM
280.00



SARINGAN TAMBAHAN ADD ON ASSESSMENT 附加评估

TEST 检验	Amount 价格
HbA1c 糖化血红蛋白	RM30.00
HIV Screening 爱滋病毒检查	RM38.00
CA 125 (Ovaries) 癌抗原 125 (卵巢)	RM40.00
CA 15.3 (Breast) 癌抗原 15.3 (乳腺)	RM40.00
CA 19.9 (Stomach) 癌抗原 19.9 (胃)	RM40.00
Hepatitis A Antibody 甲型肝炎抗体	RM45.00

TEST 检验	Amount 价格
Helicobacter Pylori Antibody 幽门螺杆菌抗体	RM138.00
Ultrasound Upper Abdomen 上腹部扫描检查	RM165.00
Ultrasound Breast 乳房扫描或	RM110.00
Mammogram 乳房X光检查	RM110.00
Ultrasound Abdomen & Pelvis 腹部和骨盆扫描检查	RM220.00
Lung Function Test 肺功能测试	RM55.00

Note: Add on assessment applicable for Medical Screening Programme (Male & Female), Basic Health Screening Programme, Women Essential Screening and Women Wellness Programme A&B.

Pakej saringan pra perkahwinan PRE-MARITAL SCREENING PACKAGE 婚前检查配套



FEMALE 女性
MALE 男性

ITEMS 项目	RM 250	RM 200
Full Blood Count 全血细胞计数	✓	✓
Blood Grouping & Rhesus 血型&RH系统	✓	✓
VDRL (RPR) 梅毒	✓	✓
Hepatitis B Screen (Antigen & Antibody) 乙型肝炎检验 (抗原与抗体)	✓	✓
Hb Electrophoresis 血红蛋白电泳	✓	✓
Rubella IgG 风疹抗体	✓	✓
Consultation by medical officer 医生检验及咨询	✓	✓

Bersalin Normal & Pembedahan NORMAL DELIVERY & CAESAREAN DELIVERY 自然分娩和剖腹生产



CONTACT US



Labour Ward
+603 - 7982 6500
Ext : 4133



Normal Delivery |
Bersalin normal | 自然分娩
2DIN | 2天1晚

FROM RM4,800++

Caesarean Section |
Pembedahan | 剖腹生产
3D2N | 3天2晚

FROM RM9,800++

INCLUDES | Termasuk | 包括



Paediatric - Assessment & Examination 儿科 - 评估和检查

Basic Newborn Screening 新生儿基本检查

Basic Immunisation (BCG, vitamin K and 1st Dose of Hepatitis B)
新生儿免疫疫苗注射 (BCG、维生素 K 和第一剂乙型肝炎)

Room & Board (Single availability or Triple Bedded)
病房 (单人房-视可用情况而定或三人房)

Meals 膳食

Medications 药物

EXCLUDES | Dikecualikan | 除外



Any Complications of Mother or Baby 母亲或新生儿的任何并发症

Epidural, Vacuum, Forceps & Induction of Labour 硬膜外麻醉、真空吸引、产钳和引产

Extra Usage of Medication or Items Other than in the package 额外使用以外的药物或物品

Consultation, procedure & surgical fee (Consultant Obstetrician) 妇产科咨询、手续及手术费

*Terms & Conditions :

- Deposit of minimum RM2500(Normal delivery), minimum RM3500 (Caesarean Section) upon admission.
- Prices are subject to change without prior notice.
- Not applicable for unbooked case.
- Only applicable to participating doctors
- This package is applicable to self-paying cases only.
- Rate is only applicable during operation hours : Monday to Friday 9:00 am to 5:00 pm, Saturday 9:00pm to 1:00pm.
- Not applicable on Sundays & Public Holidays.

*Terma & Syarat :

- Deposit minimum RM2500(Bersalin Normal), minimum RM3500 (Pembedahan) semasa kemasukan wad.
- Harga tertakluk kepada perubahan tanpa notis terlebih dahulu.
- Bukan untuk kes baru.
- Tertakluk kepada doktor yang mengambil bahagian.
- Pakej ini untuk kes bayar sendiri sahaja.
- Kadar untuk prosedur yang dijalankan semasa waktu operasi: Isnin hingga Jumaat 9:00 pagi hingga 5:00 petang, Sabtu 9:00 malam hingga 1:00 tengah hari.
- Tidak terpakai pada hari Ahad & Cuti Umum.

*条款及条件:

- 入院前, 最低支付押金: RM2500 (自然分娩)、RM3500 (剖腹生产)。
- 价格如有更改, 恕不另行通知。
- 不适用于未登记的病人。
- 只限于参与的医生。
- 此价格仅适用于自费病人。
- 价格仅适用于营业时间内: 周一至周五上午 9 点至下午 5 点, 周六上午 9 点至下午 1 点。
- 不适用于周日和公共假期。

All prices/ items are subject to change without prior notice.

Package 1 | Pakej 1 | 配套 1 (7D6N/7天6晚) RM1200.00
Package 2 | Pakej 2 | 配套 2 (3D2N/3天2晚) RM620.00

Includes | Termasuk | 包括:

Two bedded room
 Basic Nursing Care
 Medical Officer Visits
 Meals

双人房间
 简单护理
 医生探诊
 膳食

Excludes | Dikecualikan | 除外:

Special Nursing Procedures
 Pharmacy/Medical Supplies/Disposables
 Medication
 Other Ancillary Services (Physiotherapy, Imaging, Laboratory, Dietetics and etc).

特殊护理服务
 药剂/医疗用品/一次性用品
 药物
 其他辅助服务 (物理治疗、影像、实验室检验、营养饮食服务等)。

Optional | Pilihan | 自选 :

Single Room: An additional of RM80 per day
 Additional Day: RM150 per day
 Additional Day (Single Room): RM200 per day

单人房: 另加 RM80/天
 延长住宿: RM150/天
 延长住宿 (单人间): RM200/天

Terms and conditions:

- Full amount of package to be paid upon admission.
- The difference will be paid upon discharge.
- Applicable for self paying cases only.
- Initial consultation by Specialist Consultant excluded from the package.

条款和条件:

- 入院时需支付完整配套费用。
- 差额将在出院时支付。
- 仅适用于自费的个案。
- 专家顾问的初步咨询不包含在配套中。

All prices/ items are subject to change without prior notice.

